

Hornsea Project Three
Offshore Wind Farm



Hornsea Project Three Offshore Wind Farm

Appendix 4 to Deadline 4 submission
Outline Landscape Management Plan

APFP Regulation 5(2)(a)

Date: 15th January 2019

Document Control

Document Control			
Document Properties			
Organisation	Ørsted Hornsea Project Three (UK) Ltd.		
Author	LDA Design		
Checked by	Sarah Drjaca		
Approved by	Andrew Guyton		
Title	Appendix 4 to Deadline 4 submission – Outline Landscape Management Plan		
Document Number	REP1-145		
Version History			
Date	Version	Status	Description / Changes
14 May 2018	1	Final	Submission with the application (APP-181)
7 November 2018	A	Final	Submission at Deadline I (07/11/2018) (REP1-145)
15 January 2019	B	Final	Submission at Deadline 4 (15/01/2018)

Liability

This report has been prepared by LDA Design, with all reasonable skill, care and diligence within the terms of their contracts with Ørsted Power (UK) Ltd.

Ørsted

5 Howick Place,

London, SW1P 1WG

© Orsted Power (UK) Ltd, 2019. All rights reserved

Front cover picture: Kite surfer near a UK offshore wind farm © Ørsted Project Three (UK) Ltd., 2019.

Table of Contents

1. Introduction.....	1
2. Existing Landscape Context.....	2
3. Illustrative Landscape Proposals for the Onshore HVAC Booster Station and Onshore HVDC Converter/HVAC Substation.....	3
3.1 Concept and Design Justification.....	3
4. Onshore Cable Corridor Trees and Hedges.....	6
5. Management.....	7
5.2 Health & Safety.....	7
5.3 Woodland and Woodland Edges.....	7
5.4 Hedges.....	7
5.5 Meadow Grass.....	8
6. References.....	9
Appendix A Drawings.....	10

Glossary

Term	Definition
Code of Construction Practice	Code to ensure that best practice construction work is undertaken with minimal impacts upon local people and the environment.
Development Consent Order as made	An order made under the Planning Act 2008 granting development consent for one or more Nationally Significant Infrastructure Projects.
Horizontal Directional Drilling	Method for the installation of pipes, conduits and cables using a surface launched drilling rig. This is used as a proxy for trenchless technology.
Onshore elements of Hornsea Three	Hornsea Three landfall area, onshore cable corridor, the onshore HVAC booster station, the onshore HVDC converter/HVAC substation and the interconnection with the Norwich Main National Grid substation.

Acronyms

Acronyms	Description
DCO	Development Consent Order
EMP	Ecological Management Plan
HDD	Horizontal Directional Drilling
HVAC	High Voltage Alternating Current
HVDC	High Voltage Direct Current
LMP	Landscape Management Plan

Units

Unit	Description
km	Kilometre (distance)
m	Metre (distance)

1. Introduction

- 1.1.1.1 This Outline Landscape Management Plan (Outline LMP) has been prepared on behalf of Ørsted in support of the application for a Development Consent Order (DCO) for Hornsea Three.
- 1.1.1.2 This Outline LMP is the framework to agree detailed masterplans and operations for the management and maintenance of the soft landscape and heritage mitigation proposals (planting and seeding) for the onshore HVAC booster station (if required) and onshore HVDC converter/HVAC substation, and management and maintenance of hedges and trees replaced and additional planting along the onshore cable corridor to ensure that the design and mitigation intent for landscape and heritage impacts is realised. This Outline LMP thus applies to land temporarily and permanently impacted by Hornsea Three. The landscape proposals and management prescriptions will provide the necessary information to help ensure successful establishment and growth of proposed planting and seeding.
- 1.1.1.3 This Outline LMP describes management to be carried out during the first five years following planting or seeding, and longer term with regards to woodlands providing screening to permanent assets.
- 1.1.1.4 Local planning authorities will be consulted on this Outline LMP after submission of the DCO application and a final LMP will be agreed with them.
- 1.1.1.5 This Outline LMP should be read in conjunction with the Outline Ecological Management Plan (Outline EMP) (document reference A8.6) which will also accompany the DCO application, which describes the ecology and nature conservation mitigation measures that will be implemented prior to, during and post construction of the onshore elements of Hornsea Three, and the long-term management measures to be set in place for reinstated and enhanced habitats.

2. Existing Landscape Context

- 2.1.1.1 Onshore export cables will be buried underground in up to 6 trenches, running in a south / south westerly direction from the proposed landfall area at Weybourne in north Norfolk for approximately 55 km, before connecting into the national grid. The final corridor will be 80 m in width, of which 20 m will be used for temporary working areas. It runs across a primarily rural landscape incorporating farmland with fields and roads frequently enclosed by hedgerows, areas of woodland, river valleys and frequent small settlements.
- 2.1.1.2 The site of the onshore HVAC booster station is adjacent to an area of woodland to the east and arable fields enclosed by hedgerows to the west. The landscape within 5 km of the onshore HVAC booster station encompasses a largely rural area primarily given over to agriculture with frequent small blocks of woodland and contains a number of small settlements. The landform is undulating with some shallow valleys.
- 2.1.1.3 The site of the onshore HVDC converter/HVAC substation lies south of the A47 and east of the B1113. Arable fields enclosed by hedgerows lie to the west and south of the site, and a sand and gravel quarry under restoration lies to the east. Two lines of pylons and overhead electricity cables cross the landscape immediately south west of the site. North of the A47 lies the southern edge of Norwich and its suburbs which are cut through by the River Yare valley and surrounded by wetlands and parkland. To the south of the A47 the landscape becomes more rural and primarily in agricultural use. There are numerous settlements within this rural landscape ranging from hamlets to large villages and the area is scattered with small woodlands. Landform within 5 km of the site of the onshore HVDC converter/HVAC substation gently undulates with two distinct river valleys, those of the Yare and the Tas, cutting through it.

3. Illustrative Landscape Proposals for the Onshore HVAC Booster Station and Onshore HVDC Converter/HVAC Substation

3.1 Concept and Design Justification

3.1.1.1 The landscape proposals for the proposed onshore HVAC booster station and onshore HVDC converter/HVAC substation are both based upon the generic objectives below. Proposals are designed to:

- Reduce the landscape and visual impacts of Hornsea Three as well as impacts on the setting of historical assets during operation by filtering and screening views of the developments and integrating them into their landscape contexts;
- Retain and protect all existing trees, hedgerows and other vegetation except where removal is necessary to construct and maintain Hornsea Three;
- Enhance existing landscape features such as hedgerows by planting gaps with hedgerow plants and trees along field edges adjacent to the onshore HVAC booster station and onshore HVDC converter/HVAC substation;
- Compliment, extend and join existing landscape elements and habitats including hedgerows, trees and woodlands; and
- Utilise native species that are present locally.

3.1.1.2 The onshore HVAC booster station and onshore HVDC converter/HVAC substation lie within different landscapes and are different in terms of, inter alia, scale and appearance. Furthermore, the proximity and relationship of each development to historical assets are different. Thus, in addition to the generic objectives listed above, the design principles followed are specifically designed to respond to the proposals and contexts for each development as described below.

3.1.2 Onshore HVAC Booster Station

3.1.2.1 The illustrative landscape proposals for the onshore HVAC booster station are shown on the following drawings in Appendix A:

Drawing number	Drawing title
6117_499	Onshore HVAC Booster Station Illustrative Landscape Proposals

Drawing number	Drawing title
6117_500	Onshore HVAC Booster Station Illustrative Planting and Seeding Proposals Sheet 1 of 2
6117_501	Onshore HVAC Booster Station Illustrative Planting and Seeding Proposals Sheet 2 of 2

3.1.2.2 Key principles followed during the design process were as follows and would be maintained during the preparation of the final landscape plans:

- The onshore HVAC booster station would be located close to existing woodlands and in local low point in the landscape so that it would be largely screened in views from the east, and seen with a woodland backdrop in views from the west.
- Create a HVAC booster station enclosed by a mixed wood which appears as an extension to the existing woods to the east. This would be appropriate to local landscape character and also help to screen and filter views of the onshore HVAC booster station infrastructure from surrounding landscape and visual receptors, and integrate it into its landscape context.
- Along the line of the onshore cable corridor, a strip of mature trees and scrub along the field boundary immediately north of the onshore HVAC booster station, and hedgerows bounding fields further to the north and to the south, would be retained by installation of cables by trenchless techniques (e.g. Horizontal Directional Drilling, HDD).
- Create areas of new woodland and scrub, and new and strengthened hedgerows with hedgerow trees that would provide further screening and filtering of views, enhance landscape character and provide enhanced habitats for wildlife.

3.1.2.3 Hornsea Three has committed to implementing sections of the mitigation planting at the commencement of works at the onshore HVAC booster station, which could be up to two years ahead of the planned completion of construction works, in order to maximise the screening provided during construction and in the early years of operation in the shortest period of time. Areas which will not be pre-planted comprise planting to the immediate north and south of the permanent HVAC booster station site (where it connects to the onshore cable corridor), a 5 m buffer around the permanent site and between the permanent footprint and temporary construction site. These areas will not be pre-planted to facilitate the construction works at the site. Further details of the pre-planting to be undertaken at the onshore HVAC booster station will be provided in the final LMP which will be submitted and agreed with the relevant local planning authorities.

3.1.2.4 In a two-phase construction programme the remainder of the proposed mitigation planting (i.e. that is not implemented at the commencement of construction works of the first phase), would be implemented during the first available planting season following completion of the first construction phase, unless otherwise agreed with the local planning authority. Some of these areas may subsequently need to be removed to allow construction of the second phase although they would be reinstated again following completion of the second phase. The need for such works will be determined as part of the final LMP.

3.1.3 Onshore HVDC Converter/HVAC Substation

3.1.3.1 Illustrative landscape proposals for the onshore HVDC converter/HVAC substation are shown on the following drawings in Appendix A:

Drawing number	Drawing title
6117_509	Onshore HVDC Converter/HVAC Substation Illustrative Landscape Proposals
6117_510	Onshore HVDC Converter/HVAC Substation Illustrative Planting and Seeding Proposals Sheet 1 of 2
6117_511	Onshore HVDC Converter/HVAC Substation Illustrative Planting and Seeding Proposals Sheet 2 of 2
6117_512	Onshore HVDC Converter/HVAC Substation Indicative Areas of Vegetation to be Removed

3.1.3.2 Key principles followed during the design process were as follows and would be maintained during the preparation of the final landscape plans:

- v. The onshore HVDC converter/HVAC substation would be contained within existing hedged field boundaries, two lines of pylons and overhead lines to the south west, the B1113 to the west and the A47 to the north. These features and associated vegetation would help to limit the spread of effects on landscape character beyond the site and provide some filtering and screening of views.
- vi. Existing hedgerows and hedgerow trees along the route of the onshore cable corridor would be retained at the site boundaries of the onshore HVDC converter/HVAC substation by use of trenchless techniques (e.g. HDD) except where removal is necessary to allow construction and operation access. There would be some locations where hedges and trees would need to be removed such as at the proposed site entrance (to provide safe access and egress) and where cables are to be installed; the locations for this removal would be confirmed post consent / pre commencement of the onshore HVDC converter/HVAC substation. Indicative areas of vegetation which may potentially be removed are shown on drawing 6117_512 in Appendix A.

- vii. New woodland and scrub planting is proposed around the onshore HVDC converter/HVAC substation. This would be appropriate to local landscape character and also help to screen and filter views of the onshore HVDC converter/HVAC substation from surrounding landscape and visual receptors, as well as historic assets, and integrate it into its landscape context.
- viii. Strengthen existing hedgerows by planting gaps with new hedge plants and hedgerow trees that would provide further screening and filtering of views, enhance landscape character and provide enhanced habitats for wildlife.
- ix. Minimise harm to the Norwich Southern Bypass Landscape Protection Zone (NSBLPZ). Policy DM4.6 Landscape Setting of Norwich of the South Norfolk Development Management Policies Document (2015) aims to protect the openness of the NSBLPZ around the southern bypass (A47) and, where possible, enhance the landscape setting of the southern bypass. There are existing open views of countryside looking south across the site from the A47 and these would be obscured by the onshore HVDC converter/HVAC substation. A short distance west and east of the site existing southern views from the A47 are obscured by roadside vegetation or embankments, restricting views of open countryside (see the Environmental Statement chapter 6, annex 4.5: Photograph Panels, Wirelines and Photomontages, section 4: Views from the A47). The proposed onshore HVDC converter/HVAC substation would be set back from the A47 with woodland and woodland edge planting proposed between the substation and the road. This would, as planting matures, create a view of woodland in the foreground with the onshore HVDC converter/HVAC substation beyond. This would create a longer section of A47 with views of open countryside obscured, but views of the onshore HVDC converter/HVAC substation would be filtered by proposed and existing vegetation and existing landform.
- x. Minimise harm to the Undeveloped Approaches to Norwich. Policy DM4.6 Landscape Setting of Norwich of the South Norfolk Development Management Policies Document (2015) aims to protect Undeveloped Approaches to Norwich, including the B1113. The policy states that all development proposals within the visual zone of influence viewed from the identified Undeveloped Approaches to Norwich should reinforce and avoid undermining the rural character of the Undeveloped Approaches to Norwich. The onshore HVDC converter/HVAC substation would be set back from the B1113 with woodland and woodland edge planting proposed between the substation and this road. Existing trees and hedges along the B1113 would be retained and protected except where it is necessary for them to be removed for construction and operation of the onshore HVDC converter/HVAC substation. A permanent gap would be required at the site entrance on the B1113, but its width would be the minimum required for construction and operation in order to maximise screening of the onshore HVDC converter/HVAC substation.

- 3.1.3.3 The illustrative landscape proposals on drawings 6117_509 and 6117_511 in Appendix A also show potential tree planting within the edges of fields adjacent to residential properties to the south west (House on the Hill) and south east (Pond Cottage, Holly View Cottage, Park View Cottage, Mangreen Cottage) to provide additional screening. This would be offered as optional mitigation, to be taken forward should residents wish this, and it is not essential to mitigate the effects. Some residents may prefer to retain the openness of views (including some visibility of the onshore HVDC converter/HVAC substation) rather than having a tree belt close to their house.
- 3.1.3.4 Hornsea Three has committed to implementing sections of the mitigation planting at the commencement of works at the onshore HVDC converter/HVAC substation, which could be up to three years ahead of the planned completion of construction works, in order to maximise the screening provided during construction and in the early years of operation in the shortest period of time. Areas which will not be pre-planted comprise planting to the north-west and south-east of the permanent HVDC converter/HVAC substation (where it connects to the onshore cable corridor), a 5 m buffer around the permanent site and between the permanent footprint and temporary construction site. These areas will not be pre-planted to facilitate the construction works at the site. The above would apply to the optional mitigation offered at paragraph 3.1.3.3. Further details of the pre-planting to be undertaken at the onshore HVDC converter/HVAC substation will be provided in the final LMP which will be submitted and agreed with the relevant local planning authorities.
- 3.1.3.5 In a two-phase construction programme the remainder of the proposed mitigation planting (i.e. that is not implemented at the commencement of construction works of the first phase), would be implemented during the first available planting season following completion of the first construction phase, unless otherwise agreed with the local planning authority. Some of these areas may subsequently need to be removed to allow construction of the second phase although they would be reinstated again following completion of the second phase. The need for such works will be determined as part of the final LMP.

4. Onshore Cable Corridor Trees and Hedges

- 4.1.1.1 Section 2.2.7 of the Outline EMP describes that approximately 14.35 km of hedgerows occur within the Hornsea Three onshore cable corridor, many of these would be retained by methods including crossing using trenchless techniques such as HDD and, in total, up to approximately 7.39 km of existing hedgerows would be removed to allow construction of Hornsea Three. Some of these hedges contain trees which will also be removed.
- 4.1.1.2 Protection and re-planting of hedgerows will be implemented to minimise adverse landscape, visual and other potential effects arising as a result of Hornsea Three. Furthermore, enhancement of hedgerows that are retained, currently in poor condition, provides an opportunity to achieve long term benefits.
- 4.1.1.3 Section 2.2.7 of the Outline EMP states that all sections of hedgerow removed to enable construction of the onshore cable corridor (or construction accesses) will be replanted as soon as practicable after each phase of cable installation (or as a construction access is no longer required). Replacement planting will comprise native shallow-rooting hedgerow species typical of the area, planted as 40 – 60 cm high whips, protected with spiral rabbit guards or other forms of protection from grazing. To prevent future root damage to cables, no trees will be planted along the Hornsea Three onshore cable corridor. In addition to the reinstatement of hedgerows severed by the onshore cable corridor, where practicable and as agreed with the land owner, hedgerow enhancement will be undertaken within a 100 m wide corridor that will contain the working corridor. The aim of enhancement will be to increase native species diversity and / or improve habitat structure and connectivity across the landscape. Trees will not be planted above the onshore cable corridor. However, where practicable, broadleaved native trees will be planted along hedgerows elsewhere in the enhancement corridor.
- 4.1.1.4 Where hedgerows and tree lines are crossed using open cut trenching techniques, measures will be taken to minimise vegetation removal and damage. These measures are likely to include reducing the length of hedgerow removed at crossing points, where this is possible. This is particularly relevant should Hornsea Three be delivered in two phases. Under this scenario, the contractor would seek to minimise the area which would be disturbed twice, once during the construction of each phase. In practice, only the area which is required to construct both phases (e.g. the haul road) would be disturbed during the construction of both phases. Thus, the majority of hedgerows across the onshore cable corridor would only be removed and replaced once regardless of whether Hornsea Three is delivered in one or two phases.

5. Management

5.1.1.1 This section sets out the management prescriptions (regimes) for proposed vegetation, to be carried out during the first five years following planting.

5.2 Health & Safety

5.2.1.1 At all times it is a requirement that the relevant British Standards, Statutory Regulations and Codes of Practice are complied with. Particular attention should be paid to the latest issues of the following:

- The Food and Environment Protection Act;
- The Control of Pesticides Regulations;
- The Control of Substances Hazardous to Health Regulations;
- The Code of Practice for using Plant Protection Products; and
- The Health and Safety Work etc. Act.

5.2.1.2 The work should be undertaken using appropriate and well-maintained equipment operated by qualified and supervised staff.

5.2.1.3 Work should be planned and carried out in a manner and at times to minimise unnecessary disturbance to local residents, as well as taking into account the correct timing of seasonal works such as pruning and hedge cutting to comply with good horticultural practice and any restrictions imposed by ecological constraints.

5.3 Woodland and Woodland Edges

5.3.1.1 Woodland is a key component of the landscape proposals for the onshore HVAC booster station and onshore HVDC converter/HVAC substation. The aim of the management prescriptions is to guide the creation of a well-balanced, naturalistic woodland, with a dense and varied woodland edge and a dense canopy to provide screening.

- xi. Adjust stakes and ties at the end of each growing season or at any other time as necessary to maintain support and avoid chafing damage and thus minimise the possibility of infection taking hold within any wounds.
- xii. Inspect and if necessary repair deer, livestock and rabbit protection fencing regularly to ensure that it is effective at preventing browsing of plants by deer, livestock and rabbits.
- xiii. Maintain the ground around each plant weed free for the first five years to minimise competition allowing plants to grow unimpeded.
- xiv. Replace all plants that die annually at the end of each growing season during the first five years, or when it is agreed that the woodland has established effectively and individual plant replacement is unnecessary.

- xv. By year 3 woodland may need to be thinned. When choosing the specimens to be retained, it should be remembered that the primary functions of the woodland are to lessen landscape and visual impacts of Hornsea Three and help to integrate it into its setting. Some specimens with interesting form, windswept habit etc. should be retained alongside more conventional specimens.
- xvi. Remove stakes and ties in year 5, or when each plant is deemed firm and self-supporting.
- xvii. If used, plant shelters and guards should be removed once the trees/shrubs reach a level of maturity where they can withstand browsing wildlife and livestock.
- xviii. If the thinned specimens are intended to grow back as coppice the cut needs to be angled to ensure water will not pool on the cut.
- xix. Brushwood and other vegetative arisings, will be stacked within the woodland as small habitat piles, or disposed of off site as instructed.
- xx. Deadwood is a particularly important woodland habitat and is of value to bats, birds, invertebrates and fungi. To ensure the woodland has the requisite deadwood habitat, dead and dying trees, where they do not present a significant safety risk, should be retained in a variety of situations. This may include creating eco-stick monoliths, a process of severe pollarding that removes all but the trunk of the tree to create standing deadwood
- xxi. Plants that pose a health and safety risk will be managed appropriately.

5.3.2 Longer Term Management

- xxii. Beyond the first five years the woodland will require thinning, starting a coppicing process. Cuts will be made on a cyclical rotation to ensure that the screening benefits are not compromised. Coppice cuts should be made to the same level as the previous cut, without stumps proud of the knob. Cuts should be made at an angle, to direct water away from the knob and stop it pooling.
- xxiii. As the woodland matures it is important to identify and develop a plan of succession. The age structure should to be diversified to benefit the widest range of wildlife, the highest level of resilience, and long term effectiveness of screening.
- xxiii-xxiv. [Historic England have requested to view the longer term effects of screening at the HVDC converter/HVAC substation with regard to heritage mitigation and will be granted access to the site providing they give reasonable notice.](#)

5.4 Hedges

- 5.4.1.1 New and replacement hedges, and existing hedges with gaps planted with new hedge plants and trees, will be managed as described below.
- 5.4.1.2 The objective is to increase the habitat potential of the hedges, some of which may also have mature trees in them, whilst maintaining them as key features of the surrounding landscape, and to provide screening of Hornsea Three.

- ~~xxiv~~-~~xxv~~. Adjust stakes and ties of hedgerow trees at the end of each growing season or at any other time as necessary to maintain support and avoid chafing damage and thus minimise the possibility of infection taking hold within any wounds.
- ~~xxv~~-~~xxvi~~. Maintain the ground around each plant weed free for the first five years to minimise competition allowing plants to grow unimpeded.
- ~~xxvi~~-~~xxvii~~. Replace all plants that die annually at the end of each growing season.
- ~~xxvii~~-~~xxviii~~. Remove stakes and ties in year 5, or when the trees are deemed firm and self-supporting.
- ~~xxviii~~-~~xxix~~. If used, plant shelters and guards should be removed once the trees/shrubs reach a level of maturity where they can withstand browsing wildlife.
- ~~xxix~~-~~xxx~~. Cut hedges annually between September and February to approximately 2m height, or the height of existing hedges as appropriate. The hedgerows should be managed to create a thick base with a good density of stems.
- ~~xxx~~-~~xxxi~~. Plants that pose a health and safety risk will be managed appropriately.

5.5 Meadow Grass

- 5.5.1.1 A strip of meadow grass is proposed along the north side of the onshore HVDC converter/HVAC substation to retain a gap between an existing French drain and proposed woodland and woodland edge planting, to allow access for maintenance of the French drain.
- 5.5.1.2 Meadow grass will be cut every 6 to 8 weeks during the first year following seeding. From the second year onwards it will be cut twice per year, in early spring and late summer. All cuttings will be removed and unwanted weed species (e.g. creeping thistle and spear thistle) will be removed, either by topping before flowering or using spot treatment with an appropriate herbicide.

6. References

Department for Environment, Food and Rural Affairs (2006). The Code of Practice for using Plant Protection Products 2006;

South Norfolk Council (2015). South Norfolk Local Plan Development Management Policies Document Adoption Version.

The Control of Pesticides Regulations 1986. London, The Stationary Office;

The Control of Substances Hazardous to Health Regulations 2002. London, The Stationary Office;

The Food and Environment Protection Act 1985. London, The Stationary Office; and





The Health and Safety Work etc. Act 1974. London, The Stationary Office.

Appendix A Drawings

Drawing number	Drawing title
6117_499	Onshore HVAC Booster Station Illustrative Landscape Proposals
6117_500	Onshore HVAC Booster Station Illustrative Planting and Seeding Proposals Sheet 1 of 2
6117_501	Onshore HVAC Booster Station Illustrative Planting and Seeding Proposals Sheet 2 of 2
6117_509	Onshore HVDC Converter/HVAC Substation Illustrative Landscape Proposals
6117_510	Onshore HVDC Converter/HVAC Substation Illustrative Planting and Seeding Proposals Sheet 1 of 2
6117_511	Onshore HVDC Converter/HVAC Substation Illustrative Planting and Seeding Proposals Sheet 2 of 2
6117_512	Onshore HVDC Converter/HVAC Substation Indicative Areas of Vegetation to be Removed

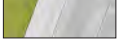

LEGEND

-  Order limits
-  Proposed Woodland
-  Proposed woodland edge and planting over cables
-  Existing hedgerows. Gaps planted with hedgerow plants and oak trees
-  Illustrative HVAC booster station layout. Design including potential additional planting and seeding areas will be determined post consent / pre commencement of the booster station.

REV.	DESCRIPTION	APP.	DATE

LDĀ DESIGN

PROJECT TITLE
HORNSEA PROJECT THREE

DRAWING TITLE
**Onshore HVAC Booster Station
 Illustrative Landscape Proposals**

ISSUED BY	Peterborough	T: 01733 310471	
DATE	Feb 2018	DRAWN	SH
SCALE@A3	1:1,500	CHECKED	PB
STATUS	Planning	APPROVED	PB

DWG. NO. 6117_499

No dimensions are to be scaled from this drawing.
 All dimensions are to be checked on site.
 Area measurements for indicative purposes only.

© LDA Design Consulting Ltd. Quality Assured to BS EN ISO 9001 : 2008

Sources: Esri



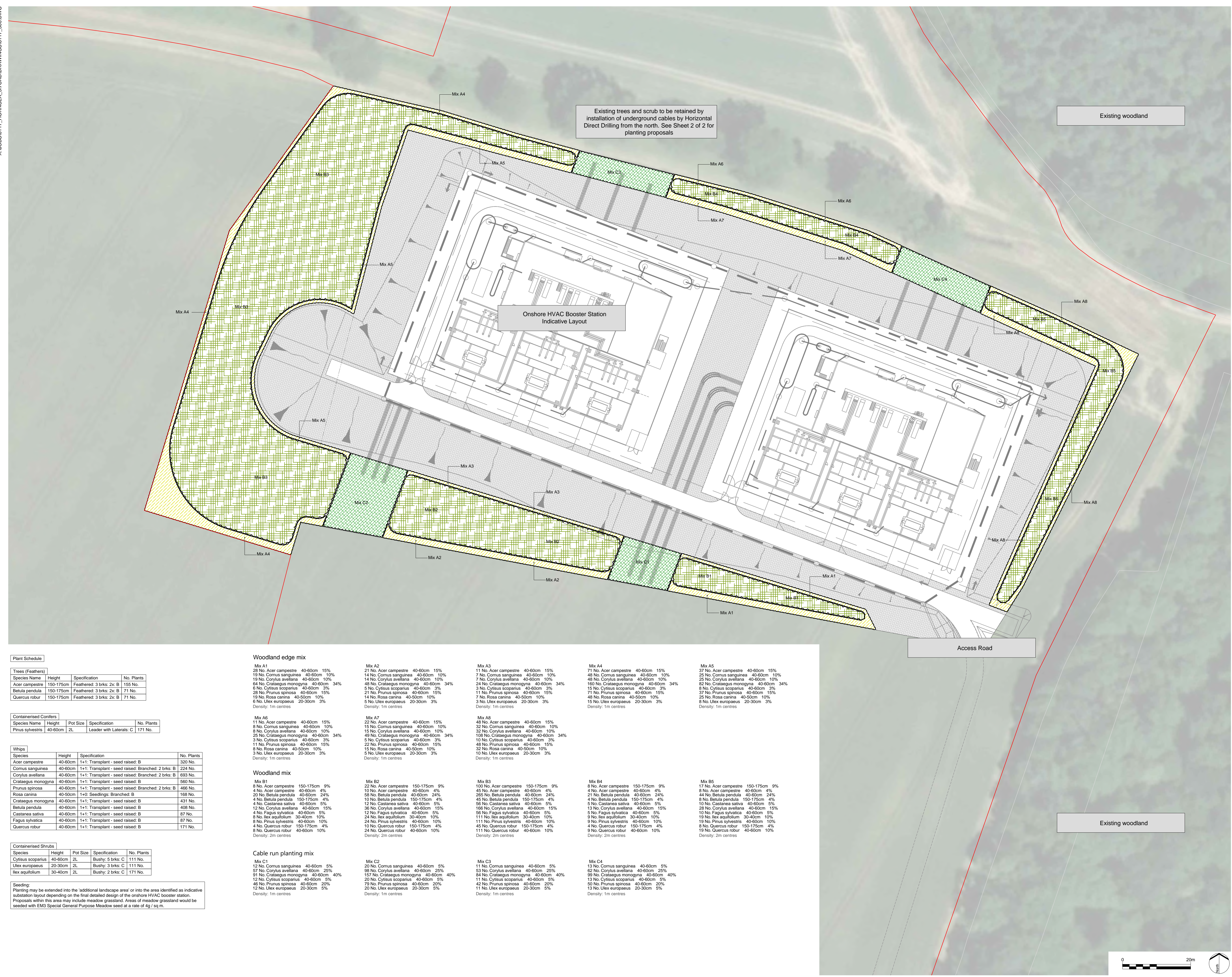

Existing trees and scrub to be retained by installation of underground cables by Horizontal Direct Drilling from the north. See Sheet 2 of 2 for planting proposals

Onshore HVAC Booster Station Indicative Layout

Existing woodland

Access Road

Existing woodland

LEGEND

- Order limits
- Minimum area of planting
- Proposed woodland edge
- Proposed woodland
- Proposed cable run planting
- Additional landscape areas
- Additional potential landscape area within indicative scheme. See note 2 below.

- Notes:**
- Indicative onshore HVAC booster station layout is taken from Kelvin drawing number J0029-C-100-B and will change post consent / pre commencement of the onshore HVAC booster station. The detailed design will be informed by the project phasing and project capacity being taken forward.
 - This drawing shows the minimum area of planting around the onshore HVAC booster station. Planting may be extended into the 'additional landscape area' or into the area identified as indicative substation layout depending on the final detailed design of the onshore HVAC booster station which will be determined at post consent / pre commencement of the onshore HVAC booster station. The area of 'additional landscape area' or area identified as indicative substation layout if not required to accommodate the onshore HVAC booster station will be subject to detailed design using the plant species and mixes outlined above in the 'minimum area of planting'.
 - If the onshore HVAC booster station is constructed in two phases with a gap between phases, landscape proposals outside 'minimum area of planting' will be subject to a potentially temporary landscape scheme during the gap between phases.
 - Within the Order Limits, the cable locations are illustrative and will be confirmed during the post consent / pre commencement of the onshore HVAC booster station. Cables may enter and leave the booster station anywhere along the northern and southern boundaries. A five metre offset between proposed woodland and cables is shown. It is proposed that the land within this offset is planted with a native shrub mix that excludes trees. Both the offset distance and species selection will be confirmed post consent / pre commencement of the onshore HVAC booster station.
 - Extent of vegetation removal will be confirmed post consent / pre commencement of the onshore HVAC booster station. This indicative scheme does not propose removal of any existing trees, shrubs or hedges within the extents of this plan.
 - The proposed planting will be enclosed and protected by 1.8m high deer fence with 800mm high rabbit proof mesh. The detailed design of the fencing will be confirmed post consent / pre commencement of the onshore HVAC booster station.
 - Refer to drawing 6117_501 (Sheet 2 of 2) for proposed planting within wider landscape.

Plant Schedule

Species Name	Height	Specification	No. Plants
Acer campestre	150-175cm	Feathered: 3 brks: 2x: B	155 No.
Betula pendula	150-175cm	Feathered: 3 brks: 2x: B	71 No.
Quercus robur	150-175cm	Feathered: 3 brks: 2x: B	71 No.

Species Name	Height	Pot Size	Specification	No. Plants
Pinus sylvestris	40-60cm	2L	Leader with Laterals: C	171 No.

Whips

Species	Height	Specification	No. Plants
Acer campestre	40-60cm	1+1: Transplant - seed raised: B	320 No.
Cornus sanguinea	40-60cm	1+1: Transplant - seed raised: Branched: 2 brks: B	224 No.
Corylus avellana	40-60cm	1+1: Transplant - seed raised: Branched: 2 brks: B	693 No.
Crataegus monogyna	40-60cm	1+1: Transplant - seed raised: B	560 No.
Prunus spinosa	40-60cm	1+1: Transplant - seed raised: Branched: 2 brks: B	466 No.
Rosa canina	40-50cm	1+0: Seedlings: Branched: B	168 No.
Crataegus monogyna	40-60cm	1+1: Transplant - seed raised: B	431 No.
Betula pendula	40-60cm	1+1: Transplant - seed raised: B	408 No.
Castanea sativa	40-60cm	1+1: Transplant - seed raised: B	87 No.
Fagus sylvatica	40-60cm	1+1: Transplant - seed raised: B	87 No.
Quercus robur	40-60cm	1+1: Transplant - seed raised: B	171 No.

Containerised Shrubs

Species	Height	Pot Size	Specification	No. Plants
Cytisus scoparius	40-60cm	2L	Bushy: 5 brks: C	111 No.
Ulex europaeus	20-30cm	2L	Bushy: 3 brks: C	111 No.
Ilex aquifolium	30-40cm	2L	Bushy: 2 brks: C	171 No.

Seeding:
Planting may be extended into the 'additional landscape area' or into the area identified as indicative substation layout depending on the final detailed design of the onshore HVAC booster station. Proposals within this area may include meadow grassland. Areas of meadow grassland would be seeded with EM3 Special General Purpose Meadow seed at a rate of 4g / sq m.

Woodland edge mix

Mix A1
28 No. Acer campestre 40-60cm 15%
13 No. Cornus sanguinea 40-60cm 10%
19 No. Corylus avellana 40-60cm 10%
64 No. Crataegus monogyna 40-60cm 34%
6 No. Cytisus scoparius 40-60cm 3%
28 No. Prunus spinosa 40-60cm 15%
19 No. Rosa canina 40-50cm 10%
6 No. Ulex europaeus 20-30cm 3%
Density: 1m centres

Mix A2
21 No. Acer campestre 40-60cm 15%
14 No. Cornus sanguinea 40-60cm 10%
14 No. Corylus avellana 40-60cm 10%
48 No. Crataegus monogyna 40-60cm 34%
5 No. Cytisus scoparius 40-60cm 3%
21 No. Prunus spinosa 40-60cm 15%
14 No. Rosa canina 40-50cm 10%
5 No. Ulex europaeus 20-30cm 3%
Density: 1m centres

Mix A3
11 No. Acer campestre 40-60cm 15%
7 No. Cornus sanguinea 40-60cm 10%
7 No. Corylus avellana 40-60cm 10%
24 No. Crataegus monogyna 40-60cm 34%
3 No. Cytisus scoparius 40-60cm 3%
11 No. Prunus spinosa 40-60cm 15%
7 No. Rosa canina 40-50cm 10%
3 No. Ulex europaeus 20-30cm 3%
Density: 1m centres

Mix A4
71 No. Acer campestre 40-60cm 15%
48 No. Cornus sanguinea 40-60cm 10%
48 No. Corylus avellana 40-60cm 10%
160 No. Crataegus monogyna 40-60cm 34%
15 No. Cytisus scoparius 40-60cm 3%
71 No. Prunus spinosa 40-60cm 15%
48 No. Rosa canina 40-50cm 10%
15 No. Ulex europaeus 20-30cm 3%
Density: 1m centres

Mix A5
37 No. Acer campestre 40-60cm 15%
25 No. Cornus sanguinea 40-60cm 10%
25 No. Corylus avellana 40-60cm 10%
82 No. Crataegus monogyna 40-60cm 34%
8 No. Cytisus scoparius 40-60cm 3%
37 No. Prunus spinosa 40-60cm 15%
25 No. Rosa canina 40-50cm 10%
8 No. Ulex europaeus 20-30cm 3%
Density: 1m centres

Mix A6
11 No. Acer campestre 40-60cm 15%
8 No. Cornus sanguinea 40-60cm 10%
15 No. Corylus avellana 40-60cm 10%
25 No. Crataegus monogyna 40-60cm 34%
3 No. Cytisus scoparius 40-60cm 3%
11 No. Prunus spinosa 40-60cm 15%
8 No. Rosa canina 40-50cm 10%
3 No. Ulex europaeus 20-30cm 3%
Density: 1m centres

Mix A7
22 No. Acer campestre 40-60cm 15%
15 No. Cornus sanguinea 40-60cm 10%
15 No. Corylus avellana 40-60cm 10%
48 No. Crataegus monogyna 40-60cm 34%
5 No. Cytisus scoparius 40-60cm 3%
22 No. Prunus spinosa 40-60cm 15%
15 No. Rosa canina 40-50cm 10%
5 No. Ulex europaeus 20-30cm 3%
Density: 1m centres

Mix A8
48 No. Acer campestre 40-60cm 15%
32 No. Cornus sanguinea 40-60cm 10%
32 No. Corylus avellana 40-60cm 10%
108 No. Crataegus monogyna 40-60cm 34%
10 No. Cytisus scoparius 40-60cm 3%
48 No. Prunus spinosa 40-60cm 15%
32 No. Rosa canina 40-50cm 10%
10 No. Ulex europaeus 20-30cm 3%
Density: 1m centres

Mix A9
48 No. Acer campestre 40-60cm 15%
32 No. Cornus sanguinea 40-60cm 10%
32 No. Corylus avellana 40-60cm 10%
108 No. Crataegus monogyna 40-60cm 34%
10 No. Cytisus scoparius 40-60cm 3%
48 No. Prunus spinosa 40-60cm 15%
32 No. Rosa canina 40-50cm 10%
10 No. Ulex europaeus 20-30cm 3%
Density: 1m centres

Mix A10
37 No. Acer campestre 40-60cm 15%
25 No. Cornus sanguinea 40-60cm 10%
25 No. Corylus avellana 40-60cm 10%
82 No. Crataegus monogyna 40-60cm 34%
8 No. Cytisus scoparius 40-60cm 3%
37 No. Prunus spinosa 40-60cm 15%
25 No. Rosa canina 40-50cm 10%
8 No. Ulex europaeus 20-30cm 3%
Density: 1m centres

Woodland mix

Mix B1
8 No. Acer campestre 150-175cm 9%
4 No. Acer campestre 40-60cm 4%
20 No. Betula pendula 40-60cm 24%
10 No. Betula pendula 150-175cm 4%
4 No. Castanea sativa 40-60cm 5%
12 No. Corylus avellana 40-60cm 15%
4 No. Fagus sylvatica 40-60cm 5%
8 No. Ilex aquifolium 30-40cm 10%
8 No. Pinus sylvestris 40-60cm 10%
4 No. Quercus robur 150-175cm 4%
8 No. Quercus robur 40-60cm 10%
Density: 2m centres

Mix B2
22 No. Acer campestre 150-175cm 9%
10 No. Acer campestre 40-60cm 4%
26 No. Betula pendula 40-60cm 24%
10 No. Betula pendula 150-175cm 4%
12 No. Castanea sativa 40-60cm 5%
36 No. Corylus avellana 40-60cm 15%
12 No. Fagus sylvatica 40-60cm 5%
24 No. Ilex aquifolium 30-40cm 10%
24 No. Pinus sylvestris 40-60cm 10%
10 No. Quercus robur 150-175cm 4%
24 No. Quercus robur 40-60cm 10%
Density: 2m centres

Mix B3
100 No. Acer campestre 150-175cm 9%
48 No. Acer campestre 40-60cm 4%
26 No. Betula pendula 40-60cm 24%
46 No. Betula pendula 150-175cm 4%
56 No. Castanea sativa 40-60cm 5%
166 No. Corylus avellana 40-60cm 15%
56 No. Fagus sylvatica 40-60cm 5%
111 No. Ilex aquifolium 30-40cm 10%
111 No. Pinus sylvestris 40-60cm 10%
46 No. Quercus robur 150-175cm 4%
111 No. Quercus robur 40-60cm 10%
Density: 2m centres

Mix B4
8 No. Acer campestre 150-175cm 9%
4 No. Acer campestre 40-60cm 4%
21 No. Betula pendula 40-60cm 24%
4 No. Betula pendula 150-175cm 4%
5 No. Castanea sativa 40-60cm 5%
13 No. Corylus avellana 40-60cm 15%
5 No. Fagus sylvatica 40-60cm 5%
9 No. Ilex aquifolium 30-40cm 10%
9 No. Pinus sylvestris 40-60cm 10%
4 No. Quercus robur 150-175cm 4%
9 No. Quercus robur 40-60cm 10%
Density: 2m centres

Mix B5
17 No. Acer campestre 150-175cm 9%
8 No. Acer campestre 40-60cm 4%
8 No. Betula pendula 40-60cm 24%
8 No. Betula pendula 150-175cm 4%
5 No. Castanea sativa 40-60cm 5%
28 No. Corylus avellana 40-60cm 15%
10 No. Fagus sylvatica 40-60cm 5%
19 No. Ilex aquifolium 30-40cm 10%
19 No. Pinus sylvestris 40-60cm 10%
8 No. Quercus robur 150-175cm 4%
19 No. Quercus robur 40-60cm 10%
Density: 2m centres

Cable run planting mix

Mix C1
12 No. Cornus sanguinea 40-60cm 5%
57 No. Corylus avellana 40-60cm 25%
91 No. Crataegus monogyna 40-60cm 40%
12 No. Cytisus scoparius 40-60cm 5%
46 No. Prunus spinosa 40-60cm 20%
12 No. Ulex europaeus 20-30cm 5%
Density: 1m centres

Mix C2
20 No. Cornus sanguinea 40-60cm 5%
98 No. Corylus avellana 40-60cm 25%
157 No. Crataegus monogyna 40-60cm 40%
20 No. Cytisus scoparius 40-60cm 5%
79 No. Prunus spinosa 40-60cm 20%
20 No. Ulex europaeus 20-30cm 5%
Density: 1m centres

Mix C3
11 No. Cornus sanguinea 40-60cm 5%
53 No. Corylus avellana 40-60cm 25%
84 No. Crataegus monogyna 40-60cm 40%
11 No. Cytisus scoparius 40-60cm 5%
42 No. Prunus spinosa 40-60cm 20%
11 No. Ulex europaeus 20-30cm 5%
Density: 1m centres

Mix C4
13 No. Cornus sanguinea 40-60cm 5%
62 No. Corylus avellana 40-60cm 25%
89 No. Crataegus monogyna 40-60cm 40%
13 No. Cytisus scoparius 40-60cm 5%
50 No. Prunus spinosa 40-60cm 20%
13 No. Ulex europaeus 20-30cm 5%
Density: 1m centres

REV.	DESCRIPTION	APP.	DATE

LDĀDESIGN

PROJECT TITLE
HORNSEA PROJECT THREE

DRAWING TITLE
Onshore HVAC Booster Station
Illustrative Planting and Seeding Proposals
Sheet 1 of 2

ISSUED BY	Peterborough	T: 01733 310 471
DATE	Jan. 18	DRAWN SH
SCALE	1:500	CHECKED PB
STATUS	Planning	APPROVED PB

DWG. NO 6117_500

No dimensions are to be scaled from this drawing. All dimensions are to be checked on site. Area measurements for indicative purposes only.

© LDA Design Consulting Ltd. Quality Assured to BS EN ISO 9001 : 2008
Sources: Esri

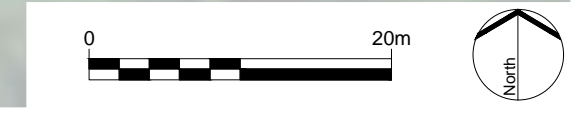

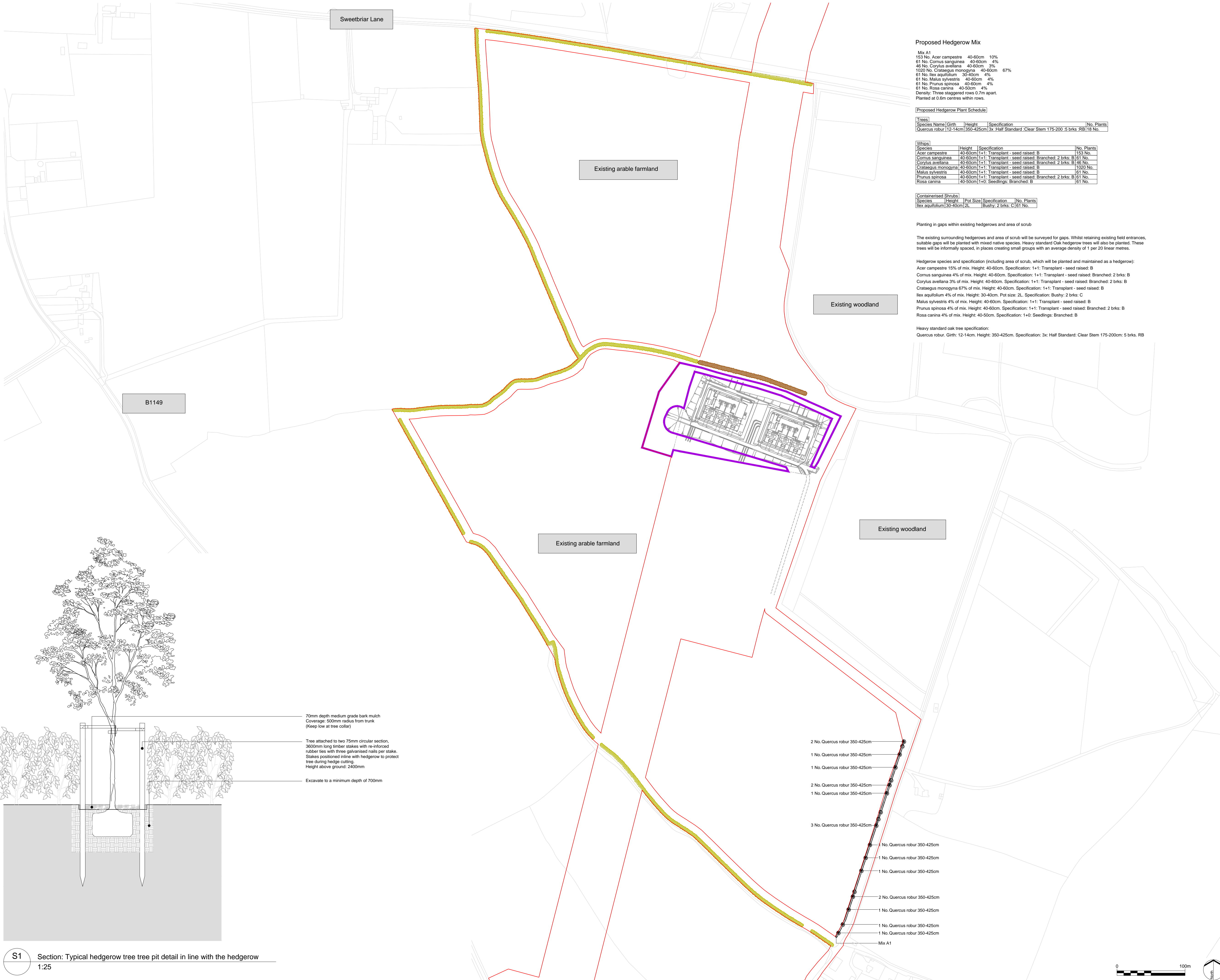

Proposed Hedgerow Mix

Mix A1
 153 No. Acer campestre 40-60cm 10%
 61 No. Cornus sanguinea 40-60cm 4%
 48 No. Corylus avellana 40-60cm 3%
 1020 No. Crataegus monogyna 40-60cm 67%
 61 No. Ilex aquifolium 30-40cm 4%
 61 No. Malus sylvestris 40-60cm 4%
 61 No. Prunus spinosa 40-60cm 4%
 61 No. Rosa canina 40-50cm 4%
 Density: Three staggered rows 0.7m apart.
 Planted at 0.6m centres within rows.

Proposed Hedgerow Plant Schedule

Species Name	Girth	Height	Specification	No. Plants
Quercus robur	12-14cm	350-425cm	3x Half Standard Clear Stem 175-200 5 brks RB18 No.	

Whips

Species	Height	Specification	No. Plants
Acer campestre	40-60cm	1+1 Transplant - seed raised: B	153 No.
Cornus sanguinea	40-60cm	1+1 Transplant - seed raised: Branched: 2 brks: B	61 No.
Corylus avellana	40-60cm	1+1 Transplant - seed raised: Branched: 2 brks: B	48 No.
Crataegus monogyna	40-60cm	1+1 Transplant - seed raised: B	1020 No.
Malus sylvestris	40-60cm	1+1 Transplant - seed raised: B	61 No.
Prunus spinosa	40-60cm	1+1 Transplant - seed raised: Branched: 2 brks: B	61 No.
Rosa canina	40-50cm	1+0 Seedlings: Branched: B	61 No.

Containerised Shrubs

Species	Height	Pot Size	Specification	No. Plants
Ilex aquifolium	30-40cm	2L	Bushy; 2 brks: C	61 No.

Planting in gaps within existing hedgerows and area of scrub

The existing surrounding hedgerows and area of scrub will be surveyed for gaps. Whilst retaining existing field entrances, suitable gaps will be planted with mixed native species. Heavy standard Oak hedgerow trees will also be planted. These trees will be informally spaced, in places creating small groups with an average density of 1 per 20 linear metres.

Hedgerow species and specification (including area of scrub, which will be planted and maintained as a hedgerow):

- Acer campestre 15% of mix. Height: 40-60cm. Specification: 1+1: Transplant - seed raised: B
- Cornus sanguinea 4% of mix. Height: 40-60cm. Specification: 1+1: Transplant - seed raised: Branched: 2 brks: B
- Corylus avellana 3% of mix. Height: 40-60cm. Specification: 1+1: Transplant - seed raised: Branched: 2 brks: B
- Crataegus monogyna 67% of mix. Height: 40-60cm. Specification: 1+1: Transplant - seed raised: B
- Ilex aquifolium 4% of mix. Height: 30-40cm. Pot size: 2L. Specification: Bushy; 2 brks: C
- Malus sylvestris 4% of mix. Height: 40-60cm. Specification: 1+1: Transplant - seed raised: B
- Prunus spinosa 4% of mix. Height: 40-60cm. Specification: 1+1: Transplant - seed raised: Branched: 2 brks: B
- Rosa canina 4% of mix. Height: 40-50cm. Specification: 1+0: Seedlings: Branched: B

Heavy standard oak tree specification:

Quercus robur. Girth: 12-14cm. Height: 350-425cm. Specification: 3x: Half Standard Clear Stem 175-200cm: 5 brks. RB

LEGEND

- Order limits
- Refer to 6117_500 (Sheet 1 of 2) for detailed proposals
- Proposed hedgerow
- Hedgerow to be surveyed and gaps planted.
- Area of scrub to be surveyed and gaps planted and maintained as hedgerow.

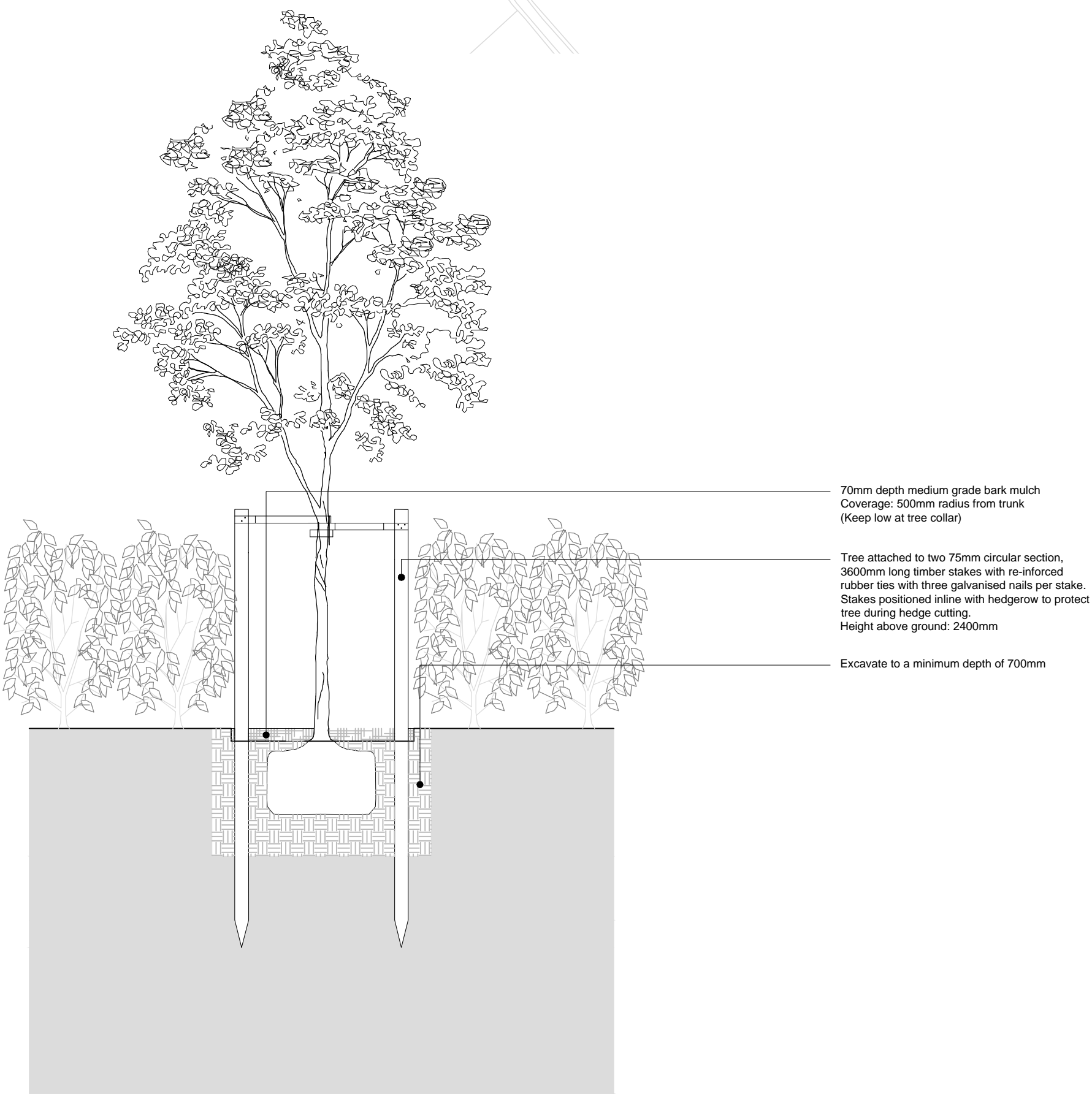

S1 Section: Typical hedgerow tree tree pit detail in line with the hedgerow
 1:25

- 2 No. Quercus robur 350-425cm
- 1 No. Quercus robur 350-425cm
- 1 No. Quercus robur 350-425cm
- 2 No. Quercus robur 350-425cm
- 1 No. Quercus robur 350-425cm
- 3 No. Quercus robur 350-425cm
- 1 No. Quercus robur 350-425cm
- 1 No. Quercus robur 350-425cm
- 1 No. Quercus robur 350-425cm
- 2 No. Quercus robur 350-425cm
- 1 No. Quercus robur 350-425cm
- 1 No. Quercus robur 350-425cm
- 1 No. Quercus robur 350-425cm
- 1 No. Quercus robur 350-425cm
- Mix A1

REV. DESCRIPTION APP. DATE

LDĀDESIGN

PROJECT TITLE
HORNSEA PROJECT THREE

DRAWING TITLE
**Onshore HVAC Booster Station
 Illustrative Planting and Seeding Proposals
 Sheet 2 of 2**

ISSUED BY Peterborough T: 01733 310 471
 DATE Jan '18 DRAWN SH
 SCALE@A1 1:2,500 CHECKED PB
 STATUS Planning APPROVED PB

DWG. NO 6117_501





No dimensions are to be scaled from this drawing.
 All dimensions are to be checked on site.
 Area measurements for indicative purposes only.

© LDA Design Consulting Ltd. Quality Assured to BS EN ISO 9001:2008
 Sources Ordnance Survey



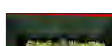

LEGEND

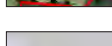
-  Order limits
-  Proposed woodland
-  Proposed woodland edge and planting over cables
-  Existing hedgerows. Gaps planted with hedgerow plants and oak trees.
-  Potential woodland planting subject to agreement with residents of adjacent properties
-  Illustrative HVDC converter/HVAC substation layout Design including potential additional planting and seeding areas will be determined post consent / pre commencement of the substation.

REV.	DESCRIPTION	APP.	DATE

LDA DESIGN

PROJECT TITLE
HORNSEA PROJECT THREE

DRAWING TITLE
Onshore HVAC Converter/HVAC Substation
Illustrative Landscape Proposals

ISSUED BY	Peterborough	T: 01733 310471
DATE	Feb 2018	DRAWN SH
SCALE@A3	1:3,000	CHECKED PB
STATUS	Planning	APPROVED PB

DWG. NO. 6117_509

No dimensions are to be scaled from this drawing.
All dimensions are to be checked on site.
Area measurements for indicative purposes only.

© LDA Design Consulting Ltd. Quality Assured to BS EN ISO 9001 : 2008

Sources: Esri

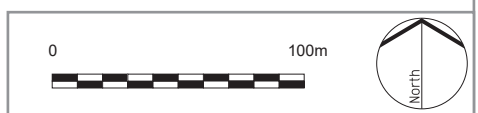



LEGEND

- Order limits
- Minimum area of planting and seeding
- Proposed woodland edge
- Proposed woodland
- Proposed cable run planting
- Proposed meadow grass
- Additional landscape areas
- Additional potential landscape area within indicative scheme. See note 2 below.

- Notes:**
- Indicative onshore HVDC converter/HVAC substation layout is taken from Kelvin drawing number J00299-C-300 and will change post consent / pre commencement of the HVDC converter/HVAC substation. The detailed design will be informed by the project phasing and project capacity being taken forward.
 - This drawing shows the minimum area of planting around the onshore HVDC converter/HVAC substation. Planting may be extended into the 'additional landscape area' or into the area identified as indicative substation layout depending on the final detailed design of the onshore HVDC converter/HVAC substation which will be determined post consent / pre commencement of the HVDC converter/HVAC substation. The area of additional landscape area or area identified as indicative substation layout if not required to accommodate the HVDC converter/HVAC substation will be subject to detailed design using the plant species and mixes outlined above in the 'minimum area of planting and seeding'. If the onshore HVDC converter/HVAC substation is constructed in two phases with a gap between phases, landscape proposals outside 'minimum area of planting and seeding' will be subject to a potentially temporary landscape scheme during the gap between phases.
 - Within the Order Limits, the cable locations are illustrative and will be confirmed during post consent / pre commencement of the onshore HVDC converter/HVAC substation. Cables may enter and leave the substation anywhere along the northern and southern boundaries. A five metre offset between proposed woodland and cables is shown. It is proposed that the land within this offset is planted with a native shrub mix that excludes trees. Both the offset distance and species selection will be confirmed by post consent / pre commencement of the HVDC converter/HVAC substation.
 - The proposed planting will be enclosed and protected by 1.8m high deer fence with 800mm high rabbit proof mesh. The detailed design of the fencing will be confirmed post consent / pre commencement of the HVDC converter/HVAC substation. Existing hedges and trees are to be retained and protected, except where access and cable routes require their removal. Indicative extent of removal of existing trees, shrubs or hedges within the extents of this plan to allow for the construction of the onshore HVDC converter/HVAC substation is shown on drawing 6117_512.
 - Extent of vegetation removal will be confirmed post consent / pre commencement of the HVDC converter/HVAC substation. A French drain exists along the northern boundary of the landscape proposals south of the A47. The proposals include 5m wide strip free of planting between the drain and woodland edge. The offset between planting and the French drain will be confirmed post consent / pre commencement of the HVDC converter/HVAC substation.
 - A landscape scheme for replacement of hedgerows removed and new tree, woodland and woodland edge planting at the site entrance will be confirmed post consent / pre commencement of the HVDC converter/HVAC substation. This will need to address construction and operation requirements and constraints including sightlines, easements and access.
- The key landscape principles along the B1113 are:
 - Retain all existing hedgerows, trees and scrub along the site boundary with the B1113 except where removal is necessary to allow construction and operation access.
 - The import cables will be installed across the B1113 using trenchless installation techniques (i.e. Horizontal Directional Drilling) which will not require removal of roadside hedgerows.
 - On completion of construction, replace hedges removed during the construction phase, and extend the woodland and woodland edge planting that is proposed to the north and south of the site entrance, to minimise the gap in roadside vegetation and maximise screening of the onshore HVDC converter/HVAC substation.
 - Planting alongside existing pylons and overhead lines is to be maintained in accordance with the requirements of National Grid, to ensure no interference with power lines.
 - Refer to drawing 6117_511 (Sheet 2 of 2) for proposed planting within wider landscape.

Plant Schedule

Species Name	Height	Specification	No. Plants
Acer campestre	150-175cm	Feathered: 3 brks: 2x: B	193 No.
Betula pendula	150-175cm	Feathered: 3 brks: 2x: B	322 No.
Prunus avium	150-175cm	Feathered: 5 brks: 2x: B	193 No.
Quercus robur	150-175cm	Feathered: 3 brks: 2x: B	322 No.

Whips

Species	Height	Specification	No. Plants
Acer campestre	40-60cm	1+1: Transplant - seed raised: B	1028 No.
Betula pendula	40-60cm	1+1: Transplant - seed raised: B	1601 No.
Castanea sativa	40-60cm	1+1: Transplant - seed raised: B	322 No.
Cornus sanguinea	40-60cm	1+1: Transplant - seed raised: Branched: 2 brks: B	784 No.
Corylus avellana	40-60cm	1+1: Transplant - seed raised: Branched: 2 brks: B	2176 No.
Crataegus monogyna	40-60cm	1+1: Transplant - seed raised: B	1344 No.
Crataegus monogyna	40-60cm	1+1: Transplant - seed raised: B	1637 No.
Fagus sylvatica	40-60cm	1+1: Transplant - seed raised: B	322 No.
Malus sylvestris	40-60cm	1+1: Transplant - seed raised: B	195 No.
Prunus avium	40-60cm	1+0: Seedlings: B	517 No.
Prunus spinosa	40-60cm	1+1: Transplant - seed raised: Branched: 2 brks: B	1398 No.
Quercus robur	40-60cm	1+1: Transplant - seed raised: B	897 No.
Rosa canina	40-60cm	1+0: Seedlings: Branched: B	195 No.

Containerised Shrubs

Species	Height	Pot Size	Specification	No. Plants
Cytisus scoparius	40-60cm	2L	Bushy: 5 brks: C	205 No.
Ilex aquifolium	30-40cm	2L	Bushy: 2 brks: C	514 No.
Ulex europaeus	20-30cm	2L	Bushy: 3 brks: C	205 No.

Seeding:

Meadow grassland
Area to be seeded with EM3 Meadow seed 1.750m2
Seed at a rate of 4g / sq m
EM3 Special General Purpose Meadow seed required 7.0kg

Woodland edge mix

Mix A.1
90 No. Acer campestre 40-60cm 10%
135 No. Cornus sanguinea 40-60cm 15%
90 No. Corylus avellana 40-60cm 10%
314 No. Crataegus monogyna 40-60cm 35%
45 No. Malus sylvestris 40-60cm 5%
45 No. Prunus avium 40-60cm 5%
135 No. Prunus spinosa 40-60cm 15%
45 No. Rosa canina 40-60cm 5%
Density: 1m centres

Woodland Mix

Mix B.1
16 No. Acer campestre 150-175cm 3%
53 No. Acer campestre 40-60cm 10%
132 No. Betula pendula 40-60cm 25%
27 No. Betula pendula 150-175cm 5%
27 No. Castanea sativa 40-60cm 5%
64 No. Corylus avellana 40-60cm 12%
87 No. Fagus sylvatica 40-60cm 5%
139 No. Ilex aquifolium 30-40cm 8%
52 No. Prunus avium 150-175cm 3%
87 No. Prunus avium 40-60cm 5%
243 No. Quercus robur 40-60cm 14%
87 No. Quercus robur 150-175cm 5%
Density: 2m centres

Cable run planting mix

Mix C1
70 No. Cornus sanguinea 40-60cm 5%
350 No. Corylus avellana 40-60cm 25%
560 No. Crataegus monogyna 40-60cm 40%
127 No. Cytisus scoparius 40-60cm 5%
280 No. Prunus spinosa 40-60cm 20%
70 No. Ulex europaeus 20-30cm 5%
Density: 1m centres

Mix A.2
59 No. Acer campestre 40-60cm 10%
88 No. Cornus sanguinea 40-60cm 15%
59 No. Corylus avellana 40-60cm 10%
204 No. Crataegus monogyna 40-60cm 35%
30 No. Malus sylvestris 40-60cm 5%
30 No. Prunus avium 40-60cm 5%
88 No. Prunus spinosa 40-60cm 15%
30 No. Rosa canina 40-60cm 5%
Density: 1m centres

Mix A.3
157 No. Acer campestre 40-60cm 10%
236 No. Cornus sanguinea 40-60cm 15%
157 No. Corylus avellana 40-60cm 10%
548 No. Crataegus monogyna 40-60cm 35%
79 No. Malus sylvestris 40-60cm 5%
79 No. Prunus avium 40-60cm 5%
236 No. Prunus spinosa 40-60cm 15%
79 No. Rosa canina 40-60cm 5%
Density: 1m centres

Mix A.4
51 No. Acer campestre 40-60cm 10%
76 No. Cornus sanguinea 40-60cm 15%
51 No. Corylus avellana 40-60cm 10%
175 No. Crataegus monogyna 40-60cm 35%
26 No. Malus sylvestris 40-60cm 5%
26 No. Prunus avium 40-60cm 5%
76 No. Prunus spinosa 40-60cm 15%
26 No. Rosa canina 40-60cm 5%
Density: 1m centres

Mix A.5
117 No. Acer campestre 40-60cm 10%
139 No. Cornus sanguinea 40-60cm 15%
117 No. Corylus avellana 40-60cm 10%
388 No. Crataegus monogyna 40-60cm 35%
7 No. Malus sylvestris 40-60cm 5%
7 No. Prunus avium 40-60cm 5%
236 No. Prunus spinosa 40-60cm 15%
7 No. Rosa canina 40-60cm 5%
Density: 1m centres

Mix A.6
13 No. Acer campestre 40-60cm 10%
20 No. Cornus sanguinea 40-60cm 15%
13 No. Corylus avellana 40-60cm 10%
45 No. Crataegus monogyna 40-60cm 35%
7 No. Malus sylvestris 40-60cm 5%
7 No. Prunus avium 40-60cm 5%
20 No. Prunus spinosa 40-60cm 15%
7 No. Rosa canina 40-60cm 5%
Density: 1m centres

Mix B.2
16 No. Acer campestre 150-175cm 3%
53 No. Acer campestre 40-60cm 10%
132 No. Betula pendula 40-60cm 25%
27 No. Betula pendula 150-175cm 5%
27 No. Castanea sativa 40-60cm 5%
64 No. Corylus avellana 40-60cm 12%
87 No. Fagus sylvatica 40-60cm 5%
139 No. Ilex aquifolium 30-40cm 8%
52 No. Prunus avium 150-175cm 3%
87 No. Prunus avium 40-60cm 5%
243 No. Quercus robur 40-60cm 14%
87 No. Quercus robur 150-175cm 5%
Density: 2m centres

Mix B.3
117 No. Acer campestre 150-175cm 3%
388 No. Acer campestre 40-60cm 10%
971 No. Betula pendula 40-60cm 25%
195 No. Betula pendula 150-175cm 5%
195 No. Castanea sativa 40-60cm 5%
468 No. Corylus avellana 40-60cm 12%
195 No. Fagus sylvatica 40-60cm 5%
311 No. Ilex aquifolium 30-40cm 8%
117 No. Prunus avium 150-175cm 3%
195 No. Prunus avium 40-60cm 5%
544 No. Quercus robur 40-60cm 14%
195 No. Quercus robur 150-175cm 5%
Density: 2m centres

Mix B.4
8 No. Acer campestre 150-175cm 3%
26 No. Acer campestre 40-60cm 10%
64 No. Betula pendula 40-60cm 25%
13 No. Betula pendula 150-175cm 5%
13 No. Castanea sativa 40-60cm 5%
31 No. Corylus avellana 40-60cm 12%
13 No. Fagus sylvatica 40-60cm 5%
21 No. Ilex aquifolium 30-40cm 8%
8 No. Prunus avium 150-175cm 3%
13 No. Prunus avium 40-60cm 5%
36 No. Quercus robur 40-60cm 14%
13 No. Quercus robur 150-175cm 5%
Density: 2m centres

Mix B.5
127 No. Cornus sanguinea 40-60cm 5%
634 No. Corylus avellana 40-60cm 25%
1015 No. Crataegus monogyna 40-60cm 40%
127 No. Cytisus scoparius 40-60cm 5%
508 No. Prunus spinosa 40-60cm 20%
127 No. Ulex europaeus 20-30cm 5%
Density: 1m centres

REV. DESCRIPTION APP. DATE

LD&DESIGN

PROJECT TITLE
HORNSEA PROJECT THREE

DRAWING TITLE
Onshore HVDC Converter/HVAC Substation
Illustrative Planting and Seeding Proposals
Sheet 1 of 2

ISSUED BY Peterborough T: 01733 310 471
DATE Jan '18 DRAWN SH
SCALE 1:1,000 CHECKED PB
STATUS Planning APPROVED PB

DWG. NO 6117_510

No dimensions are to be scaled from this drawing. All dimensions are to be checked on site. Area measurements for indicative purposes only.

© LDA Design Consulting Ltd. Quality Assured to BS EN ISO 9001:2008
Sources: Esri

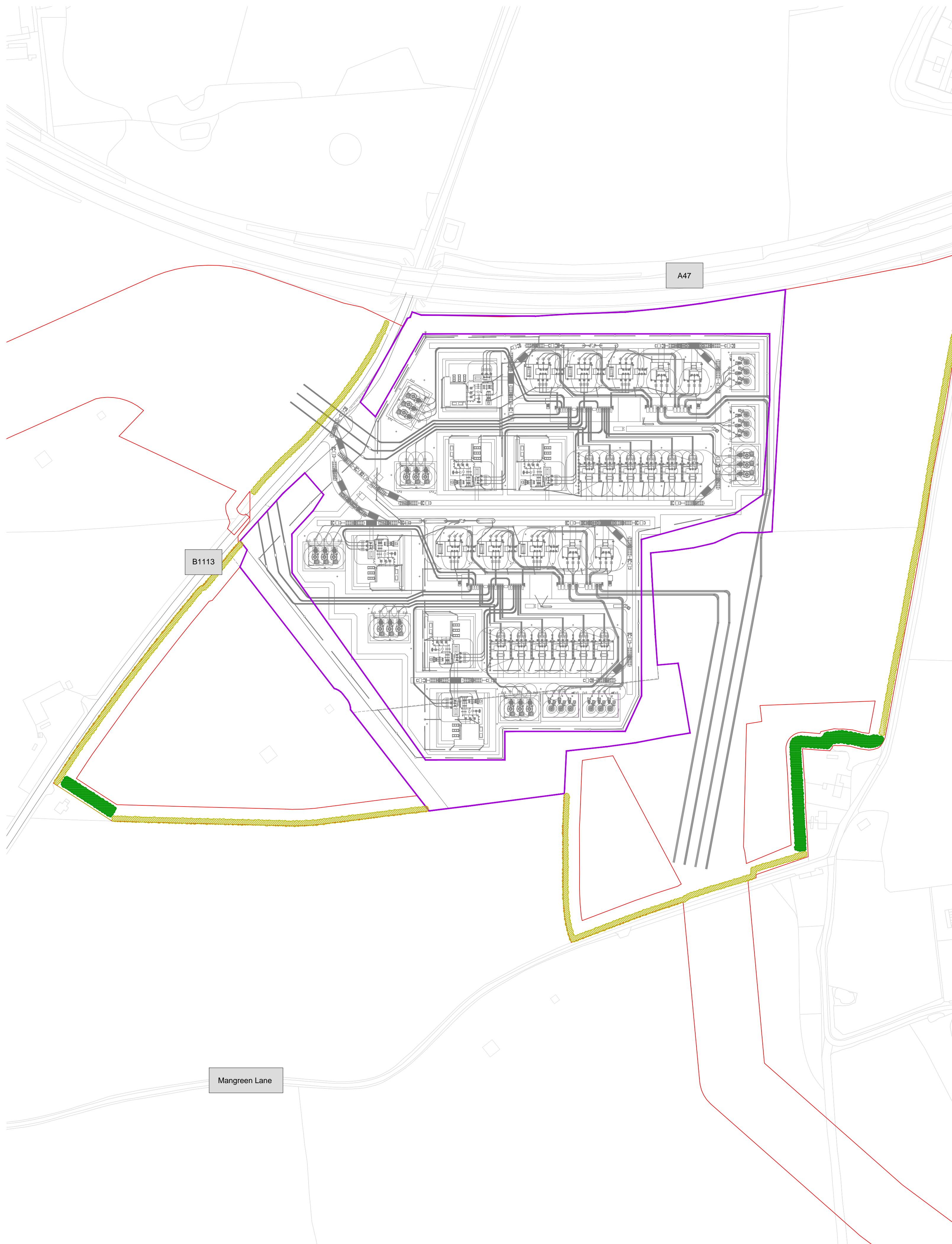

Planting in gaps within existing hedgerows

The existing surrounding hedgerows will be surveyed for gaps. Whilst retaining existing field entrances, suitable gaps will be planted with mixed native species. Heavy standard Oak hedgerow trees will also be planted. These trees will be informally spaced, in places creating small groups with an average density of 1 per 20 linear metres.

Hedgerow species and specification:

- Acer campestre 15% of mix. Height: 40-60cm. Specification: 1+1: Transplant - seed raised: B
- Cornus sanguinea 4% of mix. Height: 40-60cm. Specification: 1+1: Transplant - seed raised: Branched: 2 brks: B
- Corylus avellana 3% of mix. Height: 40-60cm. Specification: 1+1: Transplant - seed raised: Branched: 2 brks: B
- Crataegus monogyna 67% of mix. Height: 40-60cm. Specification: 1+1: Transplant - seed raised: B
- Ilex aquifolium 4% of mix. Height: 30-40cm. Pot size: 2L. Specification: Bushy: 2 brks: C
- Malus sylvestris 4% of mix. Height: 40-60cm. Specification: 1+1: Transplant - seed raised: B
- Prunus spinosa 4% of mix. Height: 40-60cm. Specification: 1+1: Transplant - seed raised: Branched: 2 brks: B
- Rosa canina 4% of mix. Height: 40-50cm. Specification: 1+0: Seedlings: Branched: B

Heavy standard oak tree specification:

Quercus robur. Girth: 12-14cm. Height: 350-425cm. Specification: 3x: Half Standard: Clear Stem 175-200cm: 5 brks. RB

LEGEND

- Order limits
- Refer to 6117_510 (Sheet 1 of 2) for detailed proposals
- Hedgerow to be surveyed and gaps planted.
- Potential woodland planting area, subject to consultation with adjacent residential land owners

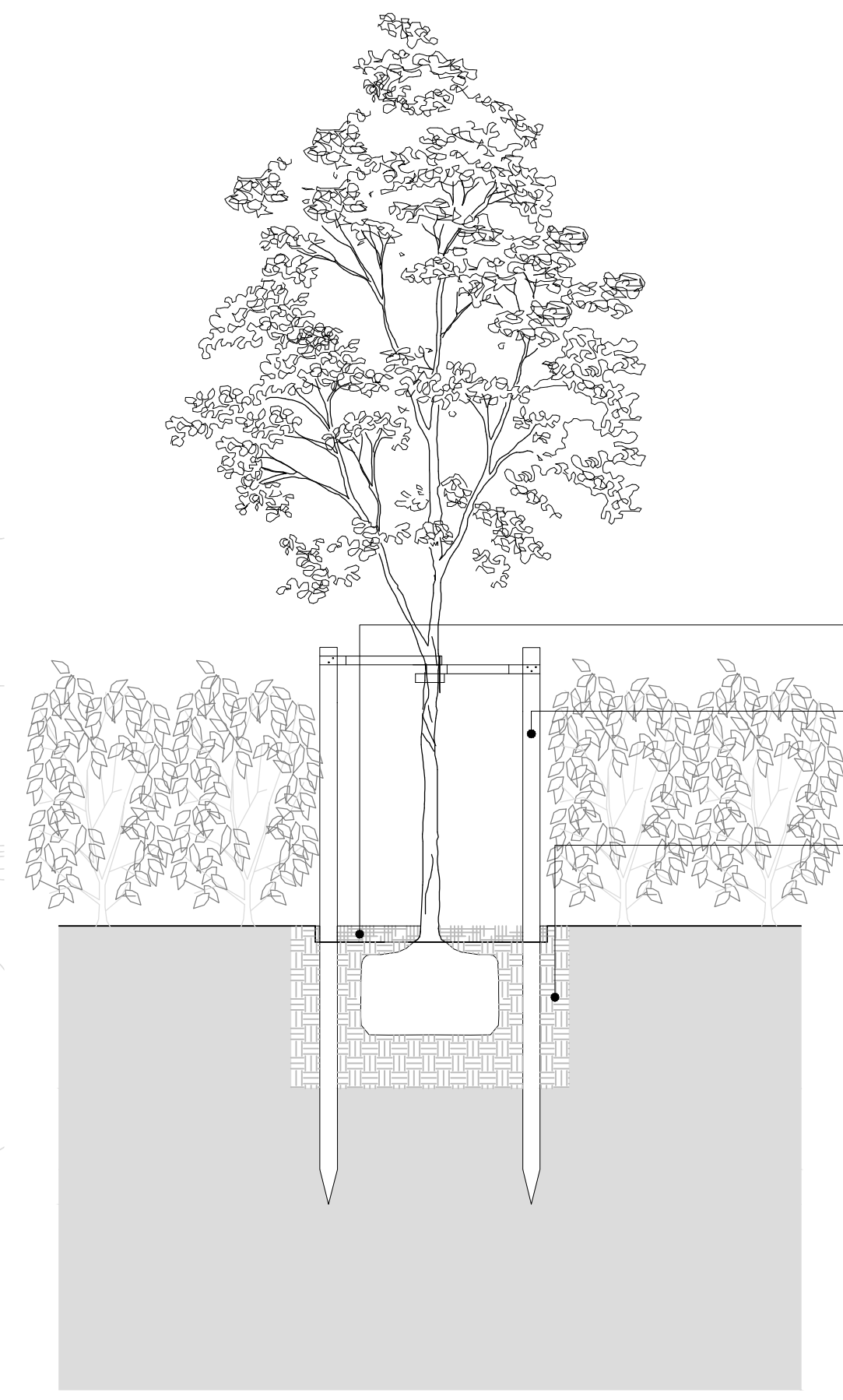

70mm depth medium grade bark mulch
Coverage: 500mm radius from trunk
(Keep low at tree collar)

Tree attached to two 75mm circular section,
3600mm long timber stakes with re-inforced
rubber ties with three galvanised nails per stake.
Stakes positioned inline with hedgerow to protect
tree during hedge cutting.
Height above ground: 2400mm

Excavate to a minimum depth of 700mm

S1 Section: Typical hedgerow tree tree pit detail in line with the hedgerow
1:25

REV. DESCRIPTION APP. DATE

LDĀDESIGN

PROJECT TITLE
HORNSEA PROJECT THREE

DRAWING TITLE
Onshore HVDC Converter/HVAC Substation
Illustrative Planting and Seeding Proposals
Sheet 2 of 2

ISSUED BY	Peterborough	T: 01733 310 471
DATE	Jan. '18	DRAWN SH
SCALE@A1	1:2,000	CHECKED PB
STATUS	Planning	APPROVED PB

DWG. NO 6117_511

No dimensions are to be scaled from this drawing.
All dimensions are to be checked on site.
Area measurements for indicative purposes only.

© LDA Design Consulting Ltd. Quality Assured to BS EN ISO 9001:2008
Sources: Ordnance Survey





LEGEND

 Order limits

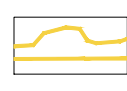
 Indicative extent of removal of existing trees, shrubs or hedges within the extents of this plan to allow for the construction of the indicative onshore HVDC converter/HVAC substation. Extent of vegetation removal will be confirmed post consent / pre commencement of the HVDC converter/HVAC substation.

REV.	DESCRIPTION	APP.	DATE

LD A DESIGN

PROJECT TITLE
HORNSEA PROJECT THREE

DRAWING TITLE
Onshore HVDC Converter/HVAC Substation
Indicative Areas of Vegetation to be Removed

ISSUED BY	Peterborough	T: 01733 310 471
DATE	March '18	DRAWN DaM
SCALE@A1	1:1,000	CHECKED PB
STATUS	Planning	APPROVED PB

DWG. NO 6117_512

No dimensions are to be scaled from this drawing. All dimensions are to be checked on site. Area measurements for indicative purposes only.

© LDA Design Consulting Ltd. Quality Assured to BS EN ISO 9001 : 2008
Sources Esri

